

PLAT OF SURVEY
-OF-

LOT 1 OF CERTIFIED SURVEY MAP NO. 377

RECORDED IN THE OFFICE OF THE REGISTER
OF DEEDS FOR WALWORTH COUNTY, WISCONSIN
IN VOLUME 2, PAGES 169-171 INCLUSIVE, OF
CERTIFIED SURVEYS, ON JULY 3, 1974 AS
DOCUMENT NO. 680196. SAID LAND BEING IN
THE TOWN OF SPRING PRAIRIE, COUNTY OF
WALWORTH, STATE OF WISCONSIN.

SURVEY FOR: JENNIFER EDSTROM
SURVEY ADDRESS: N6313 PARADISE DR.

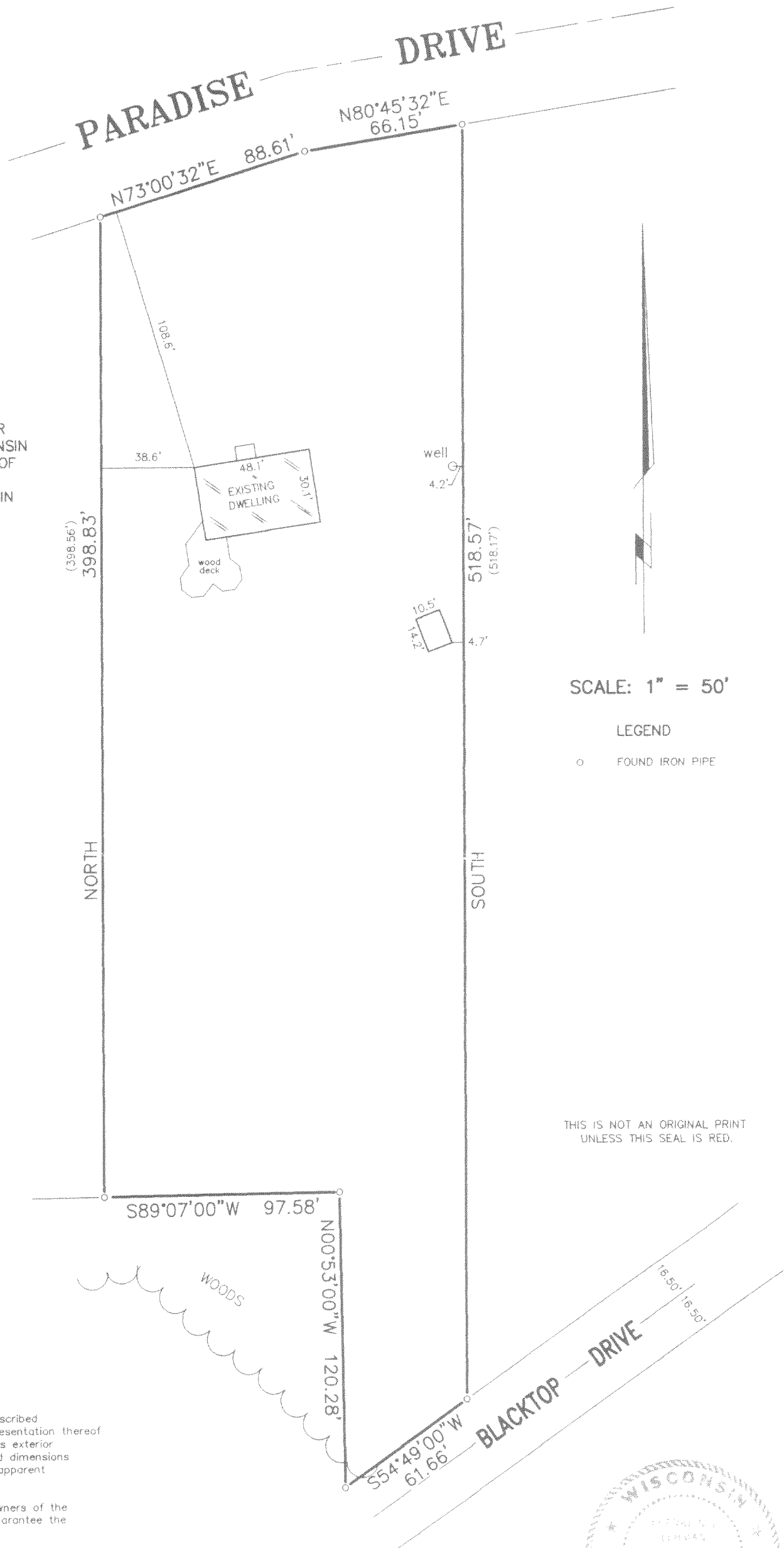

"I hereby certify that I have surveyed the above described property and that the above map is a correct representation thereof and shows the size and location of the property, its exterior boundaries, the location of all visible structures and dimensions of all principal buildings thereon, boundary fences, apparent easements, roadways and encroachments, if any."

"This survey is made for the use of the present owners of the property, and those who purchase, mortgage, or guarantee the title thereto within one year from date hereof."

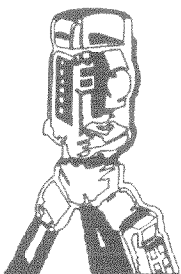

B.W. SURVEYING, INC.

LAND SURVEYS
MAPPING AND PLANNING
412 N. PINE STREET
BURLINGTON, WI 53105
(262)-767-0225

Franklin J. Lehman
FRANKLIN J. LEHMAN S-2211

SEPT. 19, 2005
DATE

7016
JOB NUMBER

OA 377-1

318-939